

1. This drawing is the copyright of ABC Designs Ltd. It may not be copied, altered or reproduced in any way whatsoever neither passed to a third party without their written authority.
2. Dimensions to be checked on site prior to commencing any work. Any discrepancies should be reported to the project designer immediately.
3. Please do not scale these drawings.
4. If in doubt ask.

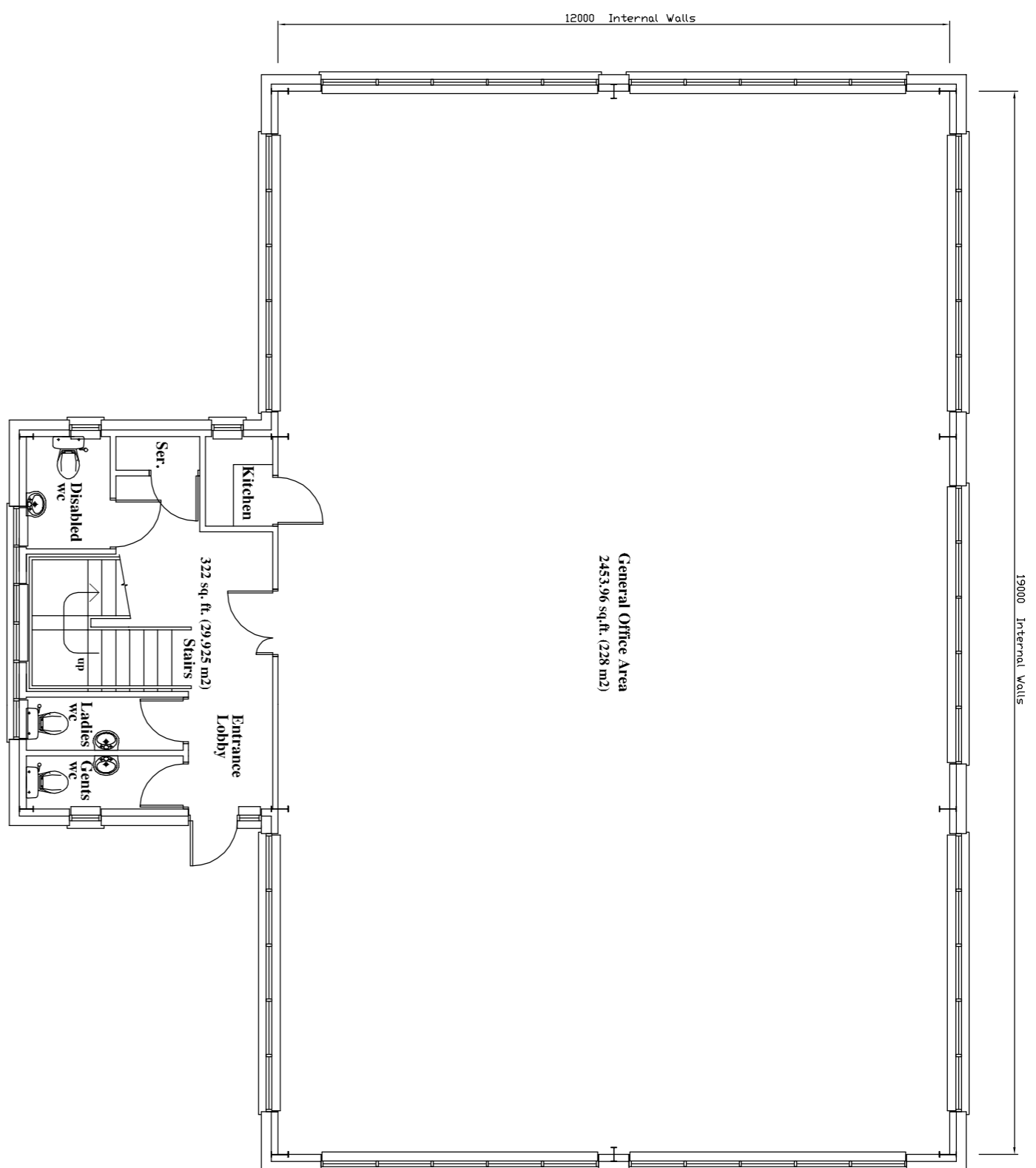

Units 1 & 2
Ground Floor Plan - 2776.22 sq. ft. (257.92 m2)

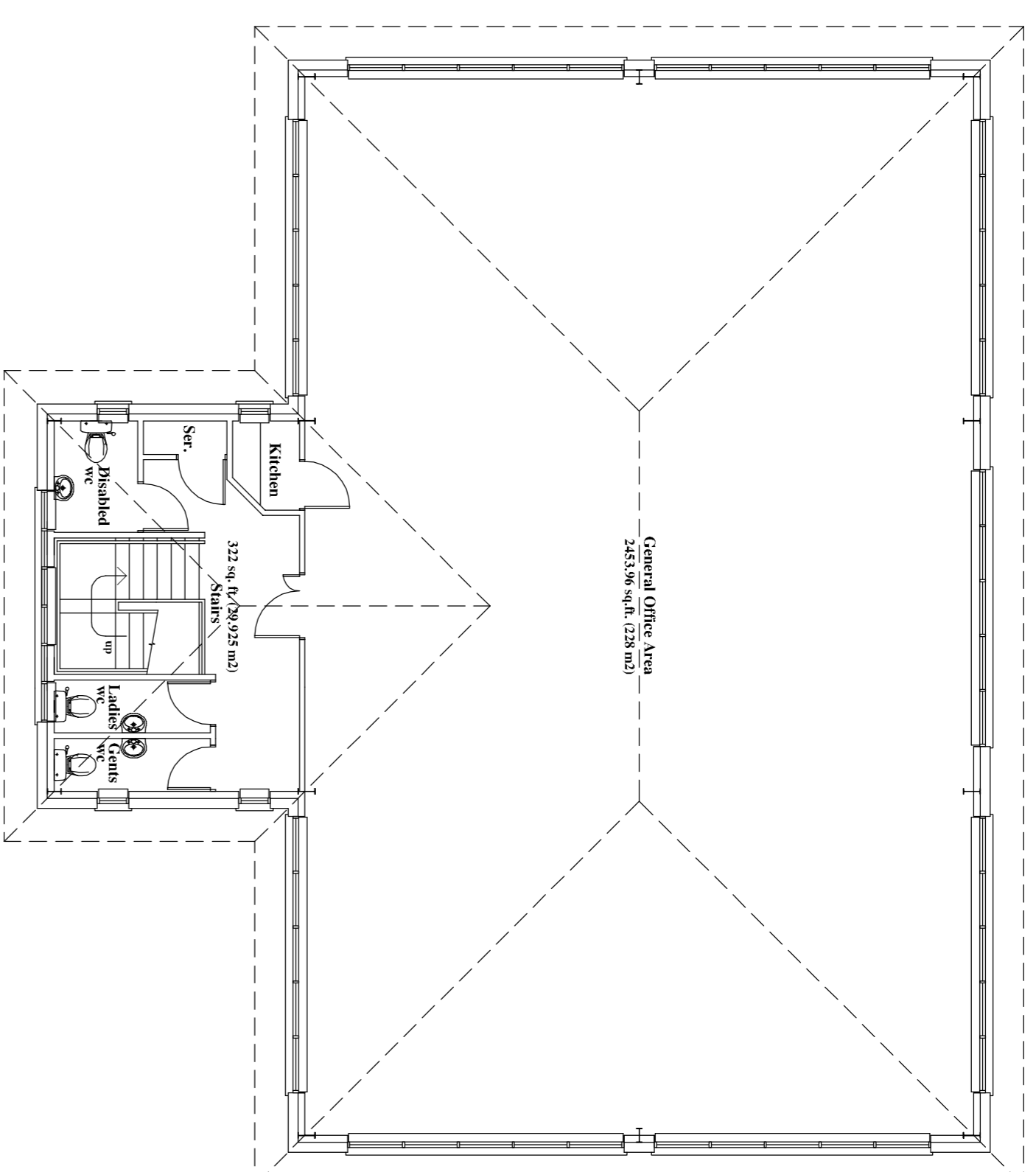

Units 1 & 2
First Floor Plan - 2776.22 sq. ft. (257.92 m2)

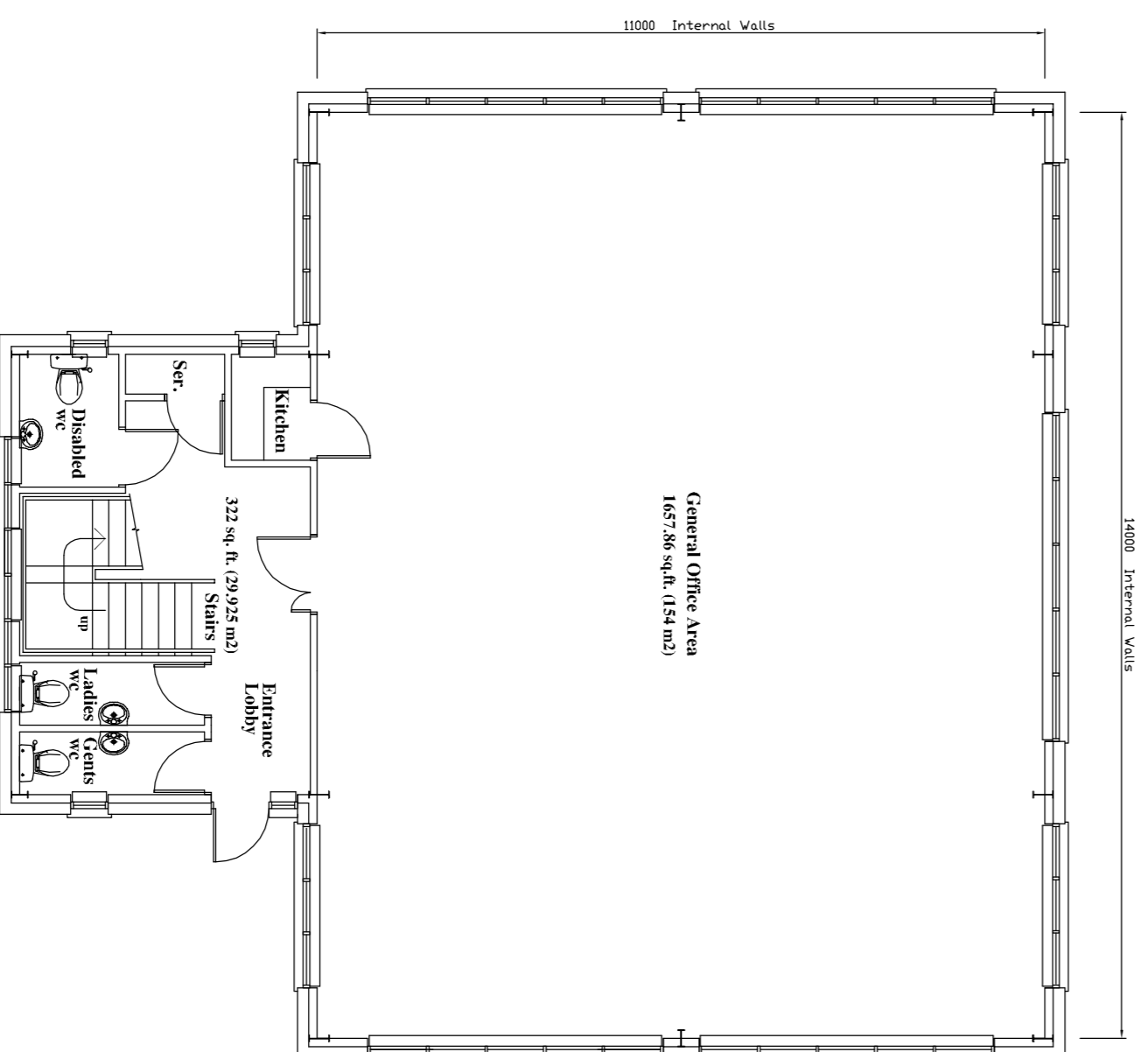

Units 3
Ground Floor Plan - 1979.80 sq. ft. (183.93 m2)

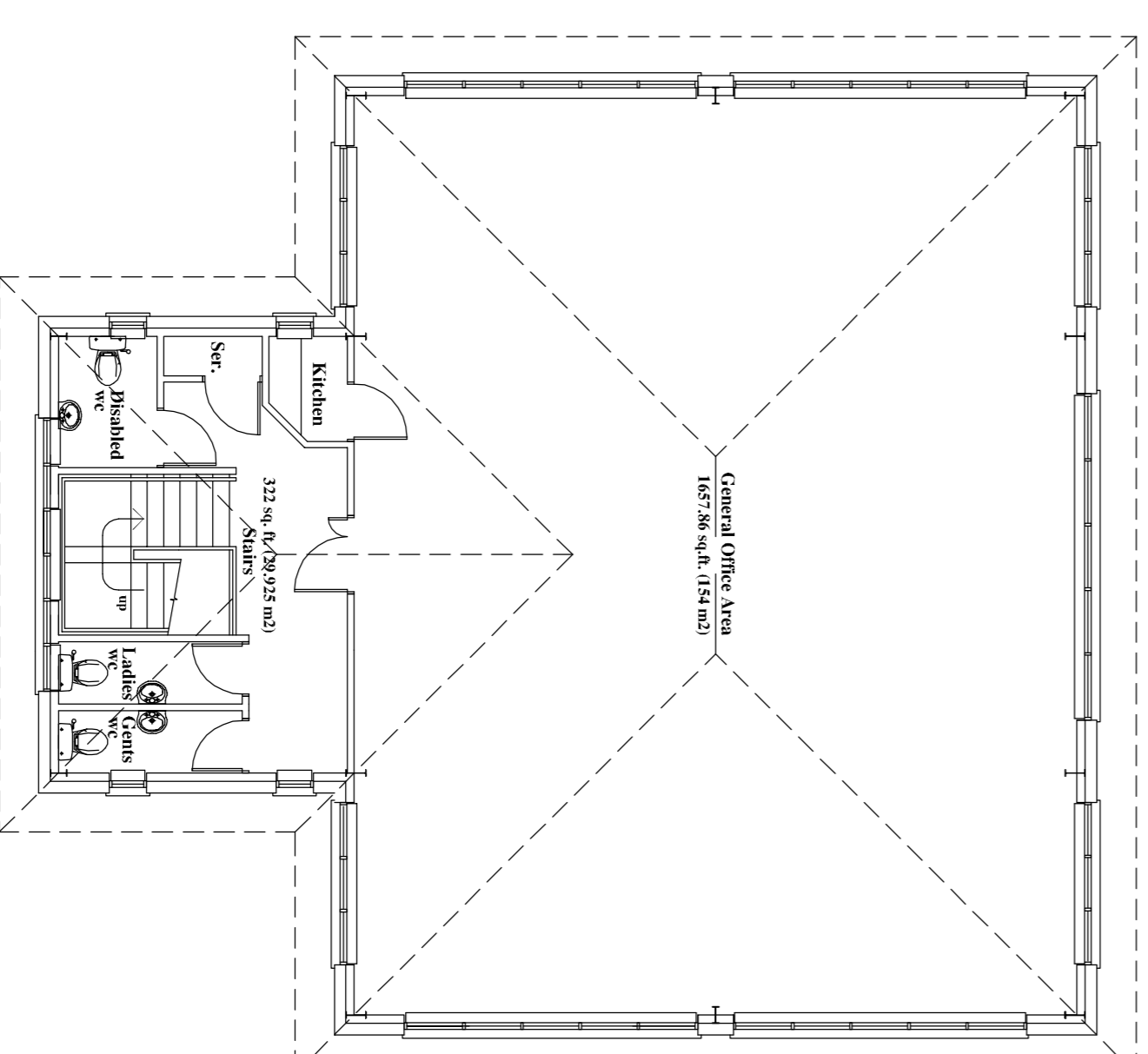

Units 3
First Floor Plan - 1979.80 sq. ft. (183.93 m2)



14 Ruby Close
Totton
Southampton
Hampshire
SO40 2BF

Office 02380 871104
Fax 02380 871104
Email admin@abc-designs.co.uk
Web www.abc-designs.co.uk

Client **BNNGS BUSINESS DEVELOPMENTS**

Project **Proposed Development
Parklands Business Park
Forest Road
Denmead Hampshire**

Drawing **Proposed Floor Plans**

Units 1-3

Drawn	Scale	Checked	Date
MC	1:100 @ A1		Sept 01
Drawing no.	0107-PL01		Revision